

- 1
- 11
- 10
- 9
- 8
- 7
- 6
- 5
- 4
- 3
- 2
- 1
- 11
- 10
- 9
- 8
- 7
- 6
- 5
- 4
- 3
- 2
- 1
- 11
- 10
- 9
- 8
- 7
- 6
- 5
- 4
- 3
- 2
- 1
- 11
- 10
- 9
- 8
- 7
- 6
- 5
- 4
- 3
- 2
- 1
- 11
- 10
- 9
- 8
- 7
- 6
- 5
- 4
- 3
- 2
- 1

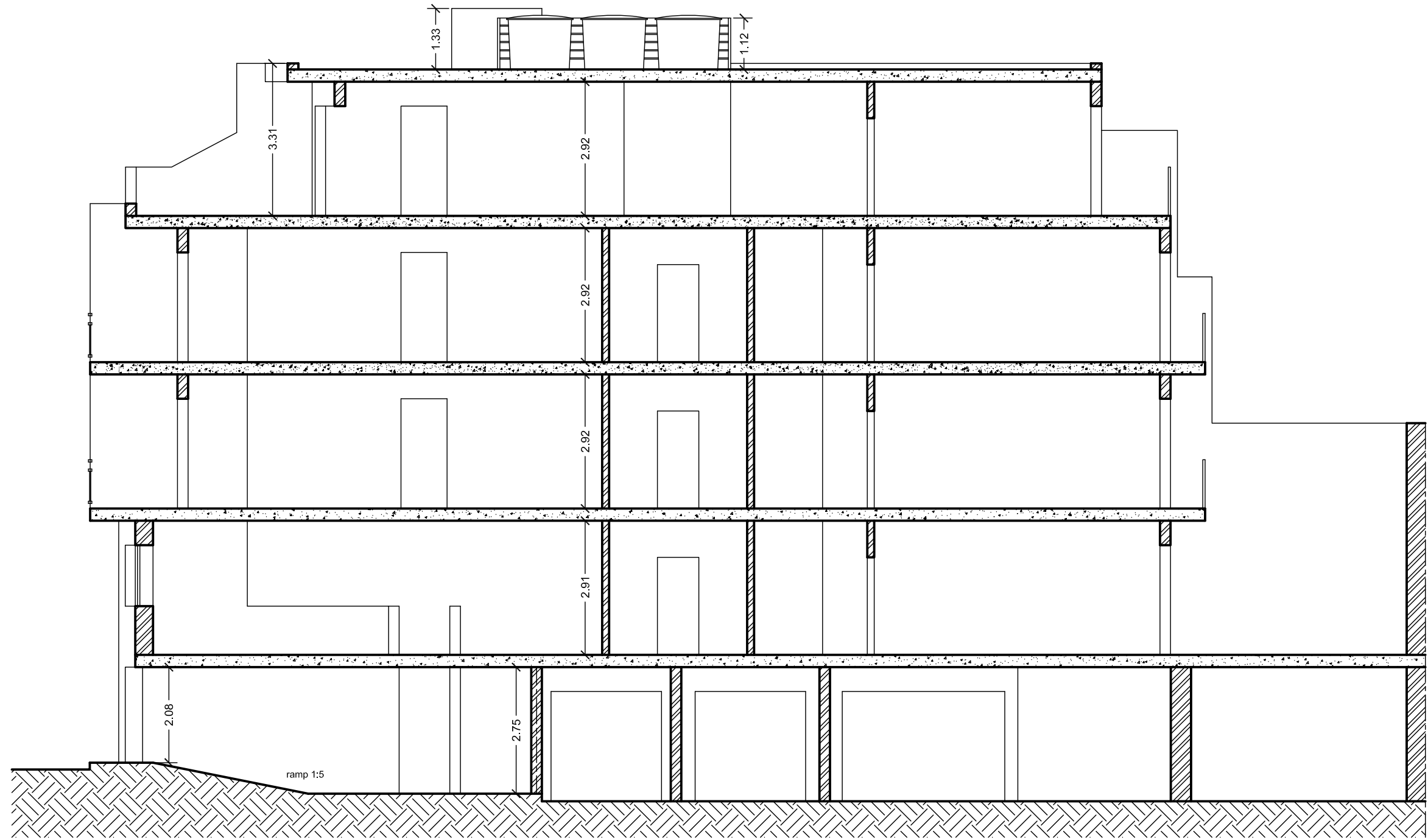

**SECTION 'W - W'**  
scale 1:100

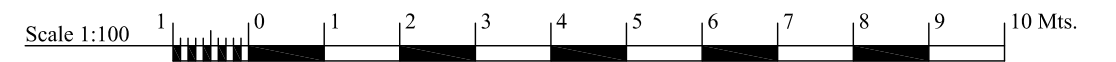

Architect : <b>Joseph Zerafa Boffa</b> B.E.&A.(Hons.) A.&C.E. <b>ARCHITECT &amp; CIVIL ENGINEER</b> 22, Ta' MONITA, M'Scala. ZBR 09. mobile 99470669	Client : <b>Johann Schembri</b>	Project : <b>Property at</b> -- <b>Triq Mons. Mikiel Spiteri,</b> <b>Zejtun</b>	Drawing : <b>PROPOSED</b> <b>SECTION 'W - W'</b> Job No : 004-12    Drawing No : 010r01 Date : 08.06.2012    Scale : 1:100
---	---------------------------------	--	---

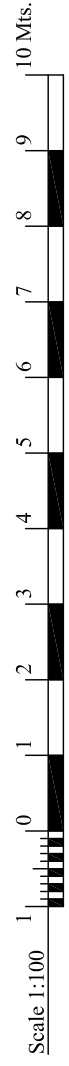
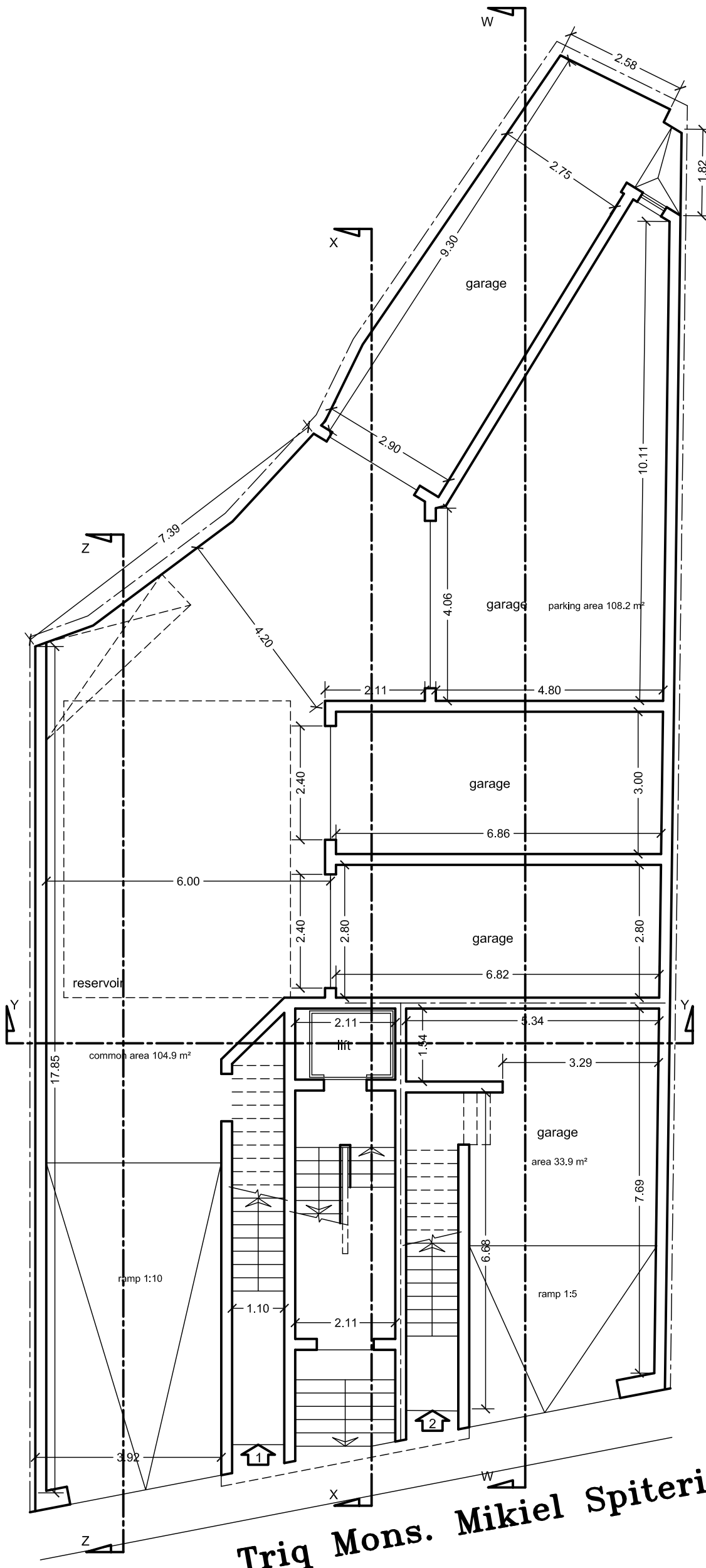

SEMI-BASEMENT PLAN  
scale 1:100

**Triq Mons. Mikiel Spiteri**

ALL GARAGE DOORS ARE TO BE PARTLY LOUVERED

site area 310.7m<sup>2</sup>

Architect :	<b>Joseph Zerafa Boffa</b> B.E.&A.(Hons.) A.&C.E.	Client :	<b>Johann Schembri</b>
	<b>ARCHITECT &amp; CIVIL ENGINEER</b> 22, Triq MONITA, M'Scala, ZBR 09. mobile 99470669		
Drawing :	<b>PROPOSED SEMI-BASEMENT PLAN</b>	Project :	<b>Property at Triq Mons. Mikiel Spiteri, Zejtun</b>
Job No. :	004-12	Drawing No. :	001r03
Date :	02.06.2012	Scale :	1:100

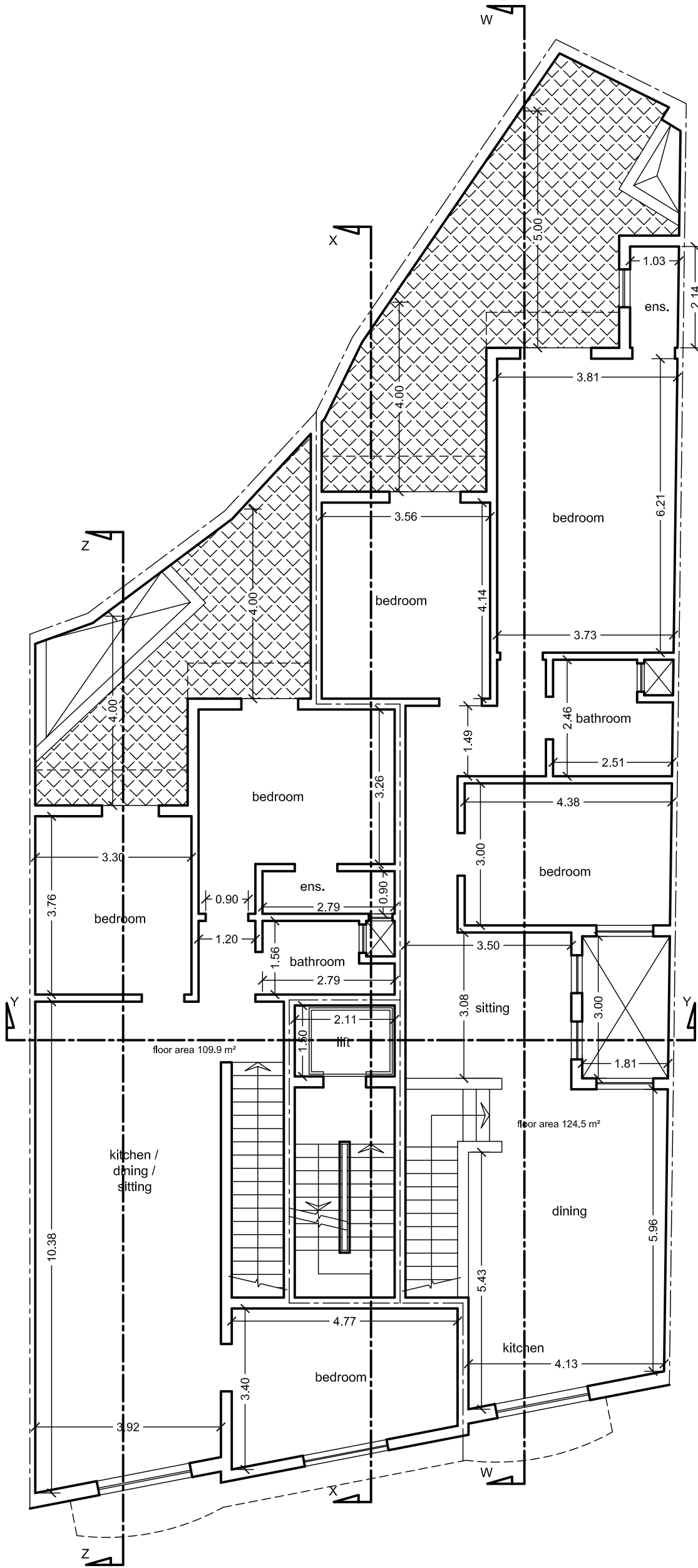

**GROUND FLOOR PLAN**  
scale 1:100

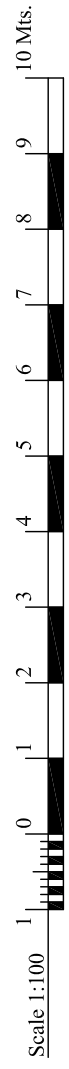

Architect : **Joseph Zerafa Boffa**  
B.E.&A.(Hons.) A.&C.E.  
**ARCHITECT & CIVIL ENGINEER**  
22, Tar MONITA, M'Scala, ZBR 09. mobile 99470669

Client : **Johann Schembri**

Project : **Property at  
---  
Triq Mons. Mikiel Spiteri,  
Zejtun**

Drawing : **PROPOSED  
GROUND FLOOR PLAN**  
Job No : **004-12** Drawing No : **002r03**  
Date : **06.06.2012** Scale : **1:100**

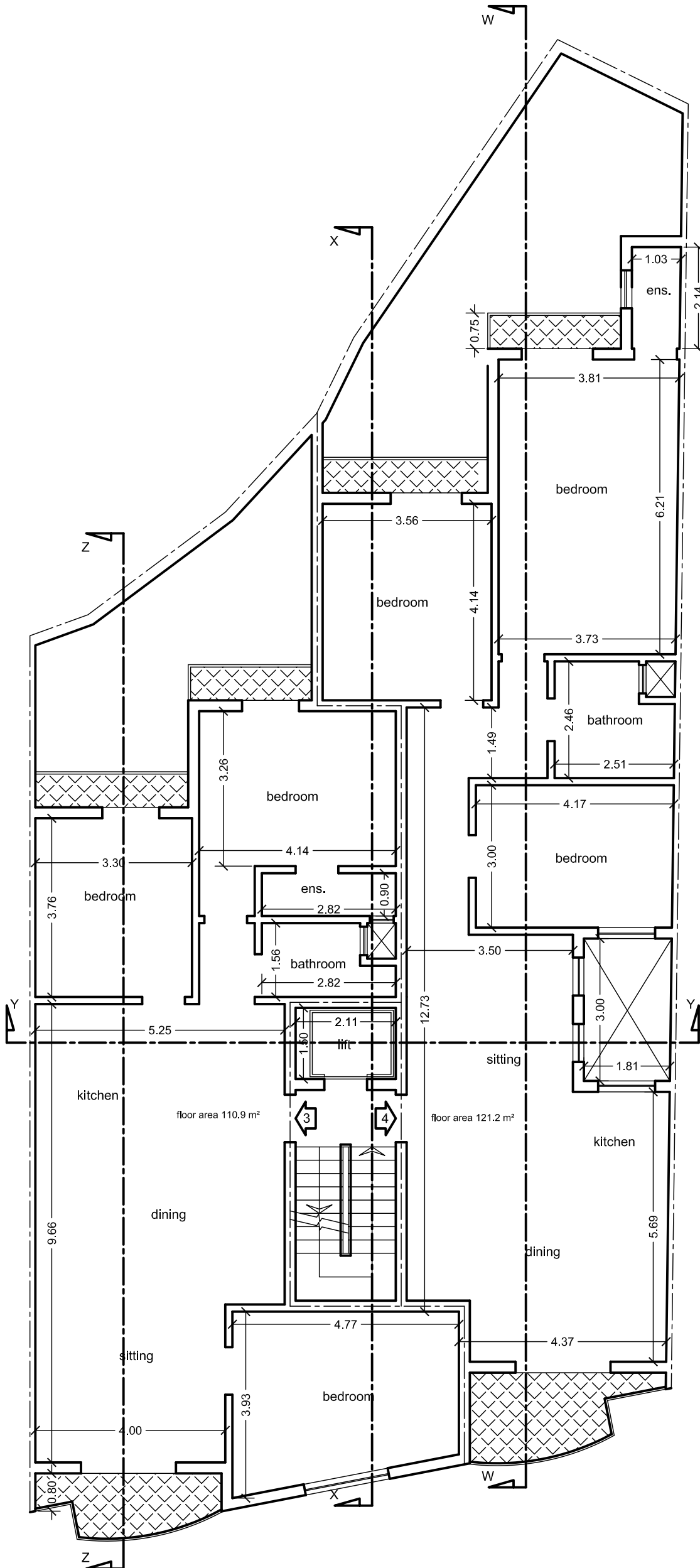

FIRST FLOOR PLAN

scale 1:100

Scale 1:100 1 2 3 4 5 6 7 8 9 10 Mts.

Architect :	Joseph Zerafa Boffa B.E.&A.(Hons.) A.&C.E.	Client :	Johann Schembri	Drawing :	PROPOSED FIRST FLOOR PLAN
	<b>ARCHITECT &amp; CIVIL ENGINEER</b>		Triq Mons. Mikiel Spiteri, Zejtun	Job No. :	004-12
	22, Triq. MONITA, M'Scala, ZBR 09. mobile 99470669			Date :	06.06.2012
				Scale :	1:100

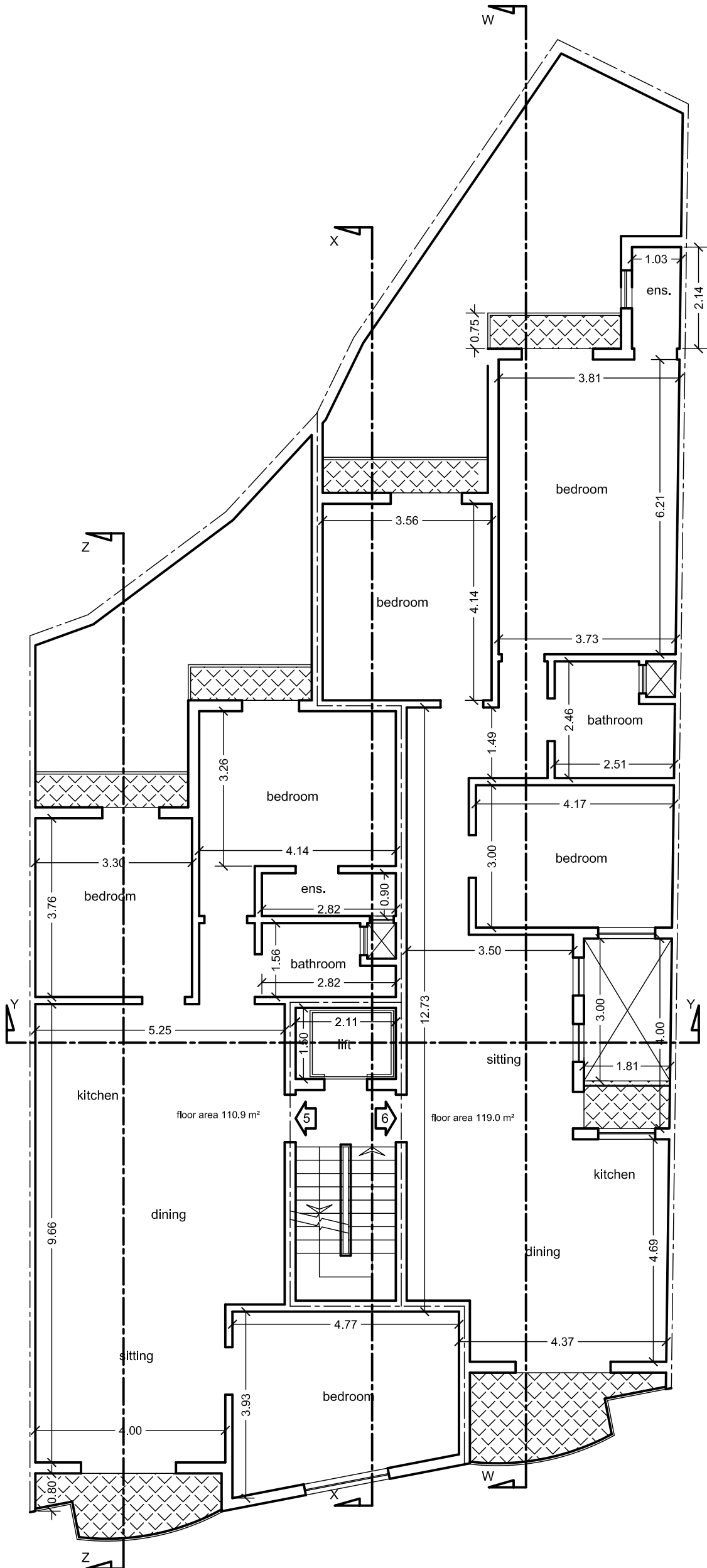

SECOND FLOOR PLAN

scale 1:100

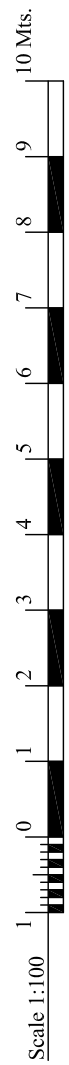

Architect : **Joseph Zerafa Boffa**  
 B.E.&A.(Hons.) A.&C.E.  
**ARCHITECT & CIVIL ENGINEER**  
 22, Tar MONITA, M'Scala, ZBR 09. mobile 99470669

Client : **Johann Schembri**

Project : **Property at**  
**Triq Mons. Mikiel Spiteri,**  
**Zejtun**

Drawing : **PROPOSED**  
**SECOND FLOOR PLAN**

Job No : **004-12** Drawing No : **009r01**  
 Date : **06.06.2012** Scale : **1:100**

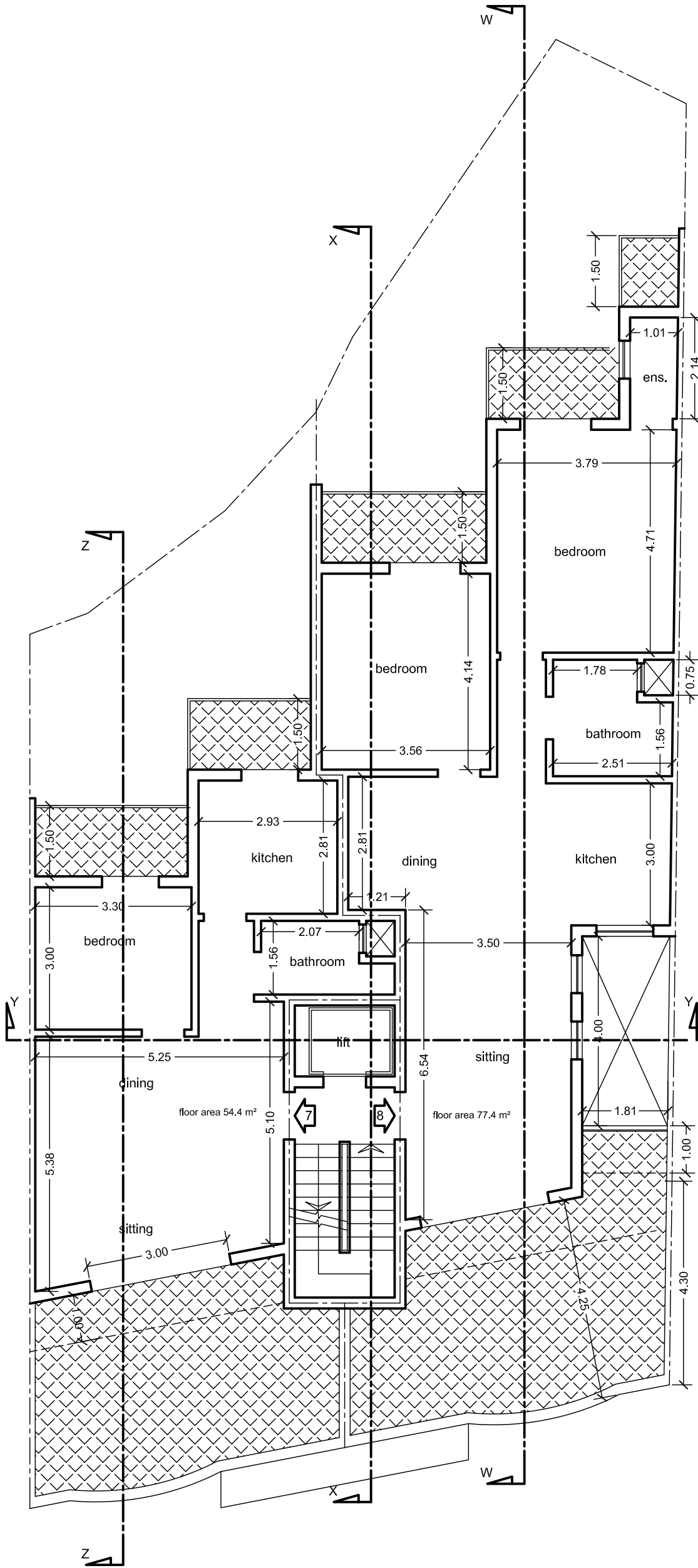

PENTHOUSE PLAN  
scale 1:100

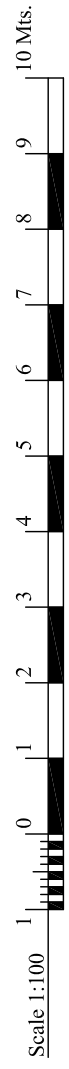

Architect : **Joseph Zerafa Boffa**  
B.E.&A.(Hons.) A.&C.E.  
**ARCHITECT & CIVIL ENGINEER**  
22, Tar MONITA, M'Scala. ZBR 09. mobile 99470669

Client : **Johann Schembri**

Project : **Property at**  
**Triq Mons. Mikiel Spiteri,**  
**Zejtun**

Drawing : **PROPOSED**  
**PENTHOUSE PLAN**  
Job No : **004-12** Drawing No : **004r02**  
Date : **06.06.2012** Scale : **1:100**

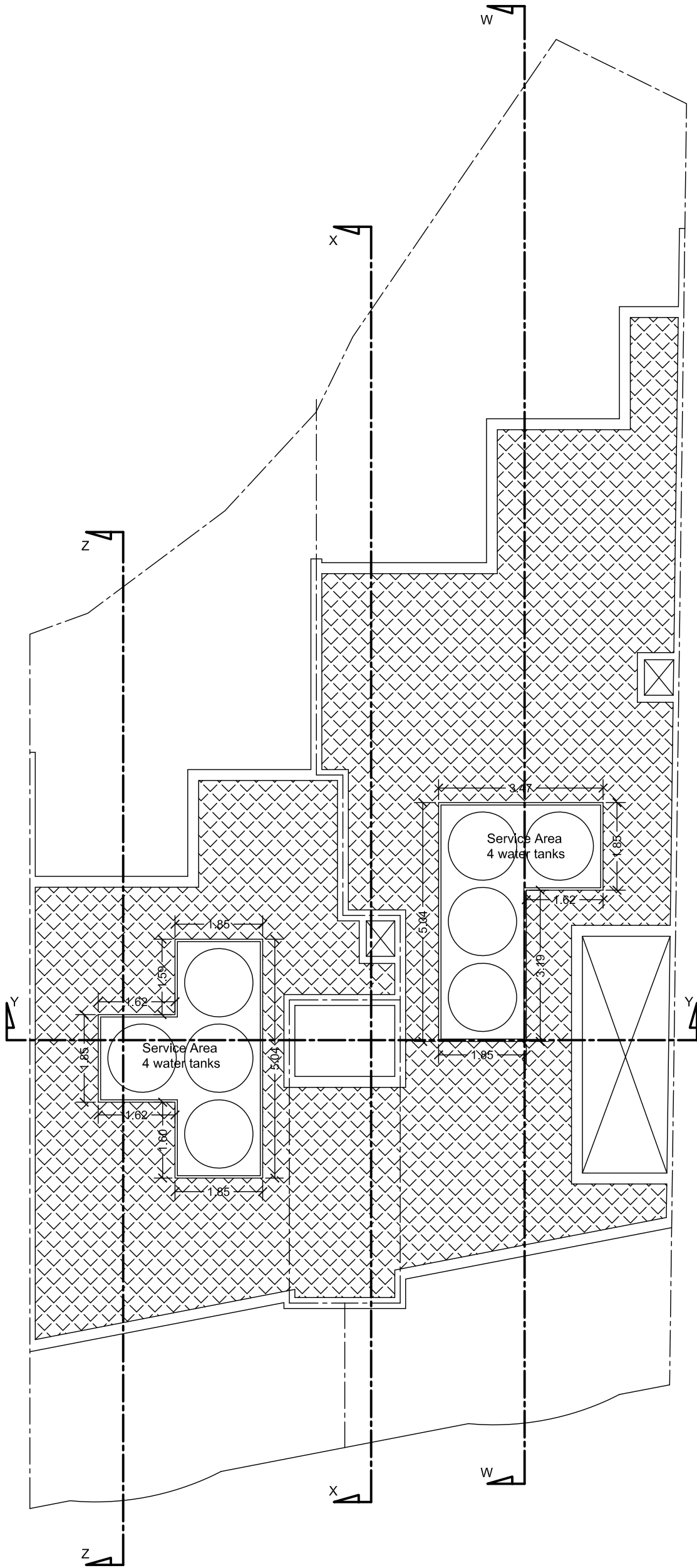

ROOF OVER PENTHOUSE PLAN  
scale 1:100

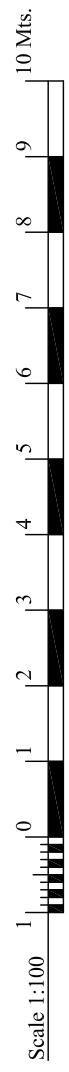

Architect : **Joseph Zerafa Boffa**  
B.E.&A.(Hons.) A.&C.E.  
**ARCHITECT & CIVIL ENGINEER**  
22, Tar MONITA, M'Scala. ZBR 09. mobile 99470669

Client : **Johann Schembri**

Project : **Property at  
Triq Mons. Mikiel Spiteri,  
Zejtun**

Drawing : **PROPOSED  
ROOF OVER PENTHOUSE PLAN**  
Job No : **004-12** Drawing No : **005r02**  
Date : **06.06.2012** Scale : **1:100**