

client Mr. Johan Schembri  
 project Proposed shops and duplex maisonettes  
 drawing Proposed ground & first floor

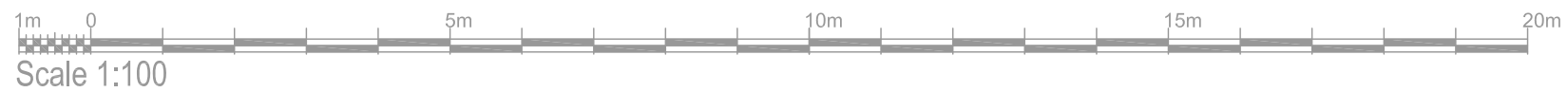

Stephen Psaila B.E.&A. (Hons.) A.&C.E.  
 ARCHITECT & CIVIL ENGINEER

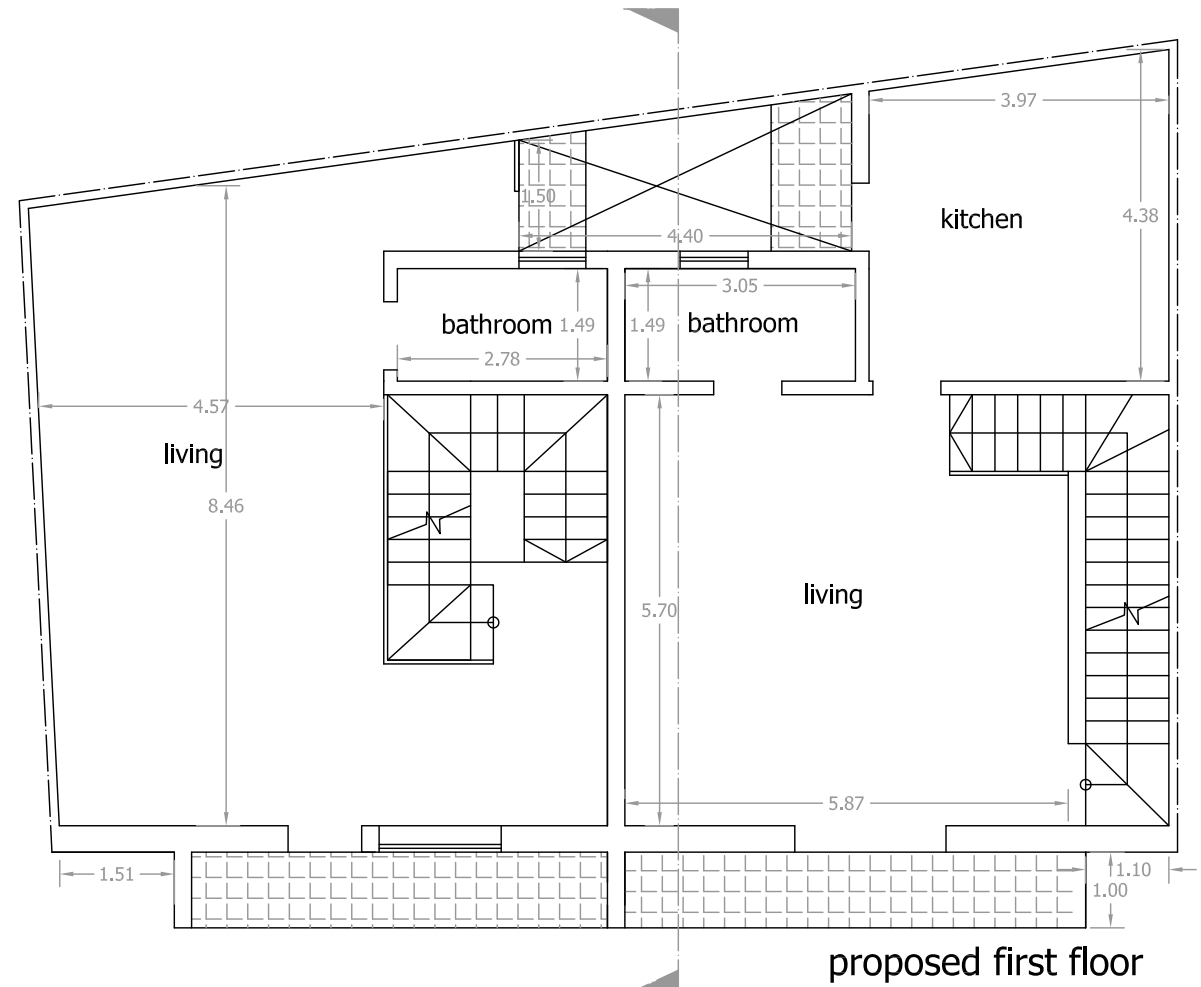
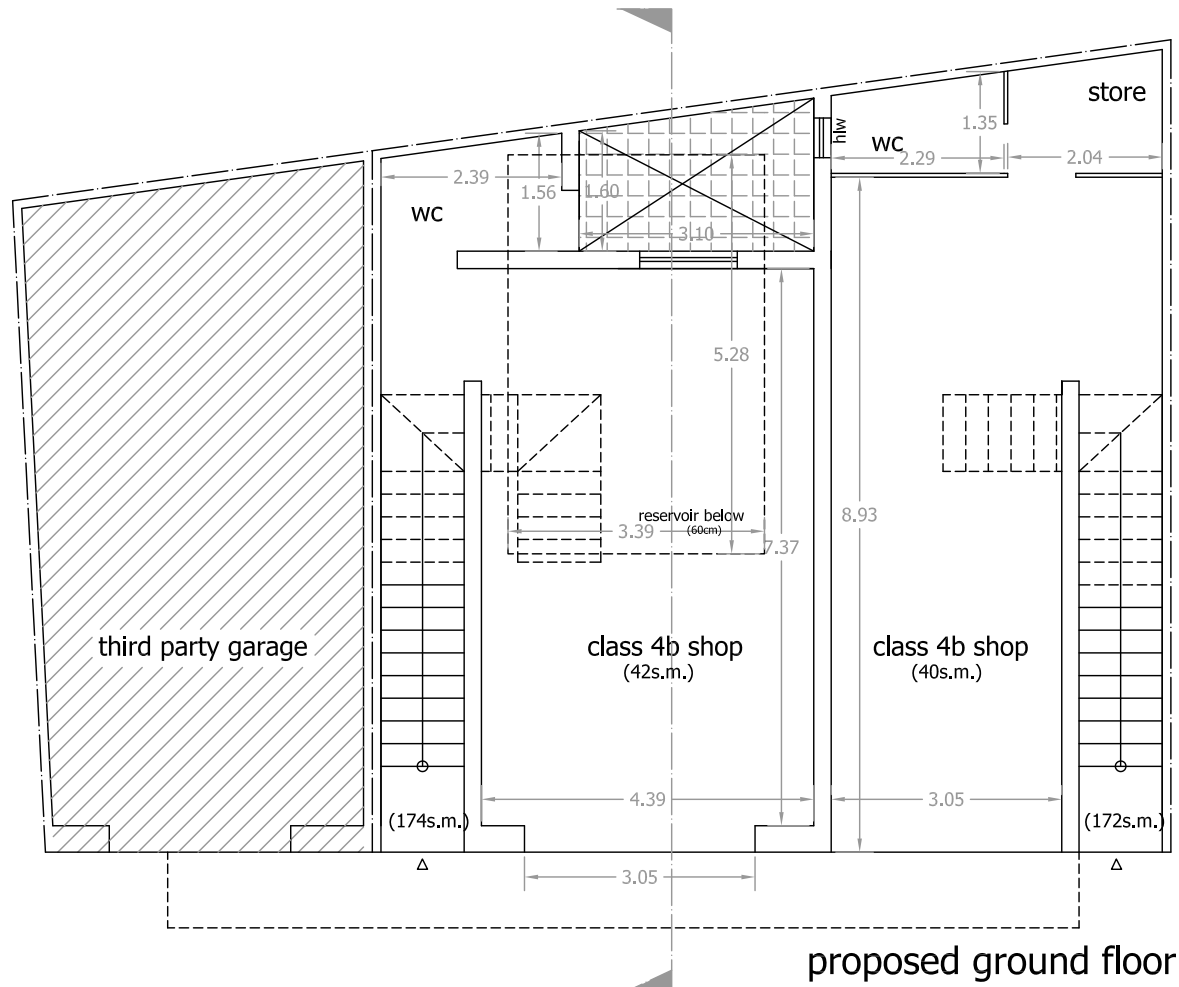

-- 49, Triq San Anard, Tarxien TXN9016 --  
 -- Tel: +356 21801292 -- Mob: +356 99890278 -- email: spsaila@maltanet.net --

-- drawn by SP -- checked by SP -- scale 1:100 -- date 04/nov/16 --

rev 001

DWG.NO.

jsc602

client Mr. Johan Schembri  
 project Proposed shops and duplex maisonettes  
 drawing Proposed second & third floor

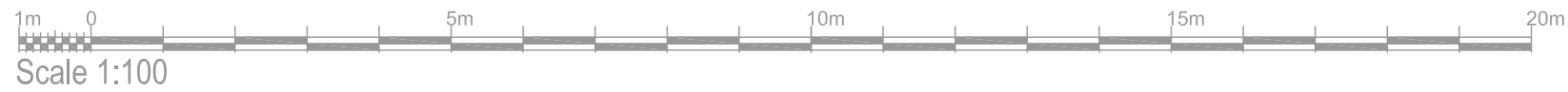
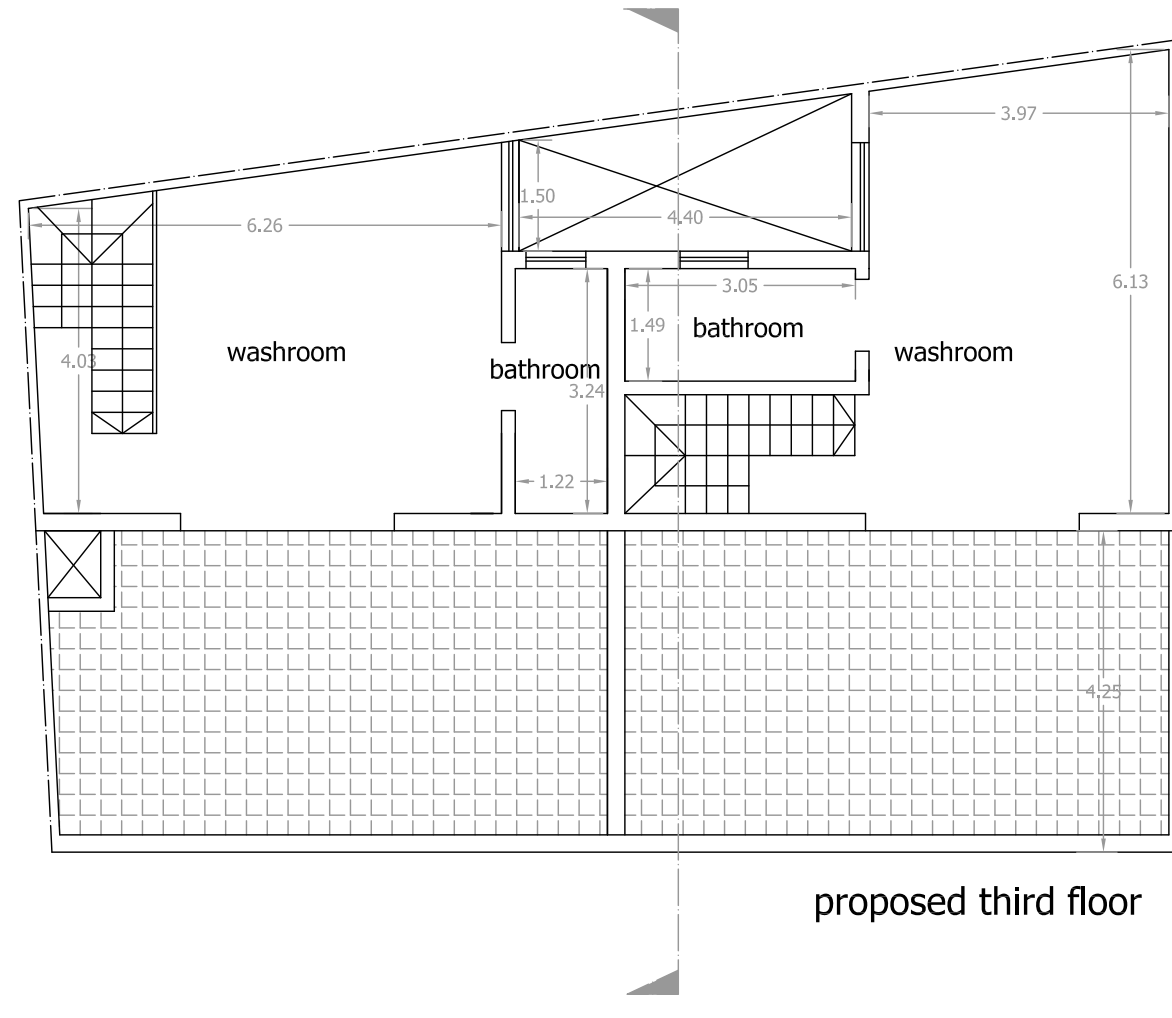
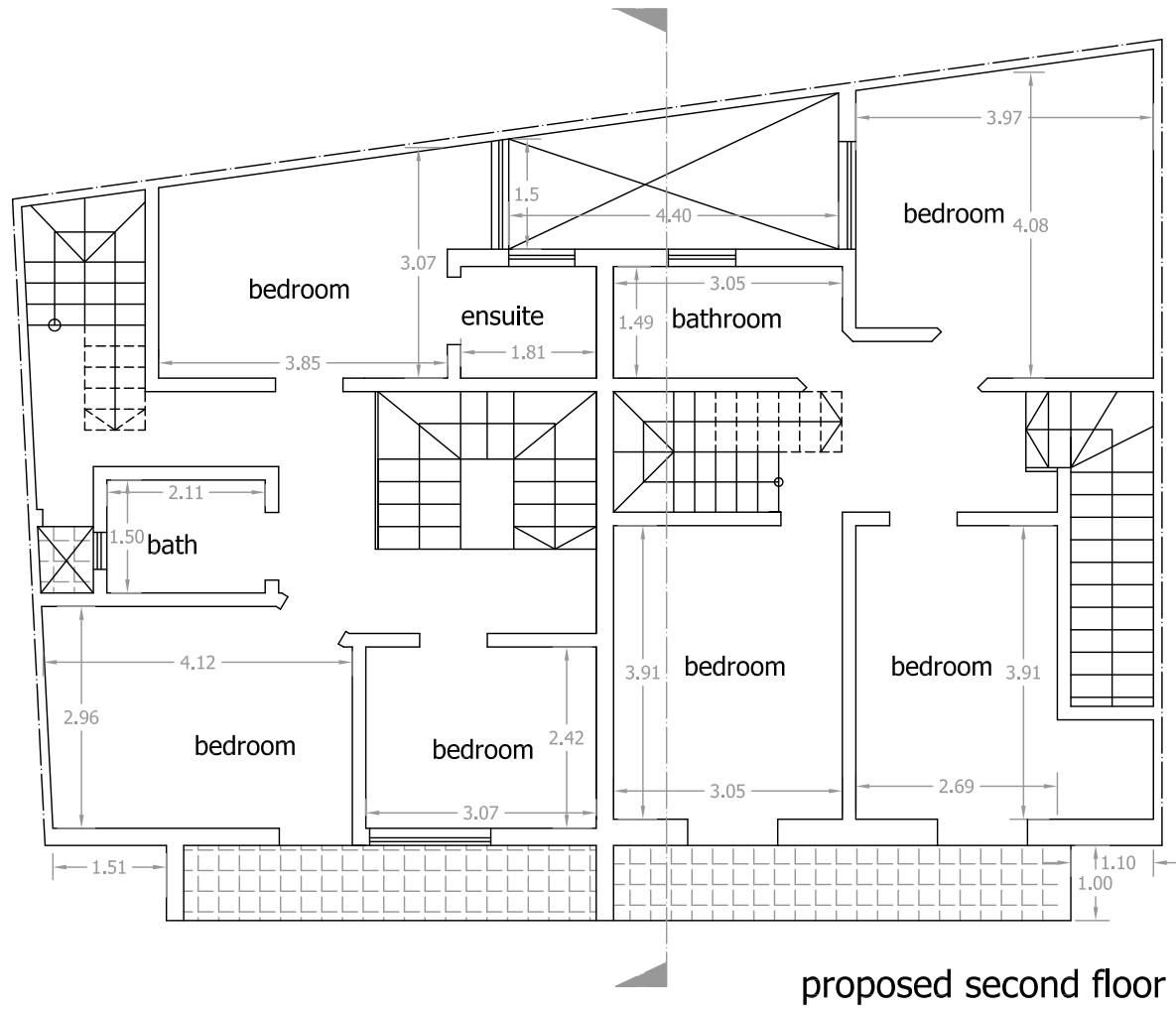

Stephen Psaila B.E.&A. (Hons.) A.&C.E.  
 ARCHITECT & CIVIL ENGINEER



-- 49, Triq San Anard, Tarxien TXN9016 --  
 -- Tel: +356 21801292 -- Mob: +356 99890278 -- email: spsaila@maltanet.net --

-- drawn by SP -- checked by SP -- scale 1:100 -- date 04/nov/16 --

rev 001

DWG.NO.

jsc603